

Key Indicator 4.2.1

Document relating to the scanned image pages of Library Management Software

LIBMAN 1.0 Version – 121, attested by Principal

S.NO	Description	Page NO.
1	Library Management Software LIBMAN 1.0 Version – 121-Introduction	2
2	Screenshot – New Book adding	3
3	Screenshot – User Database	4
4	Screenshot – Circulation	5
5	Screenshot – E-Registration	5
6	Screenshot – Features: Various reports	6-13
7	Screenshot – OPAC	14

4.2.1 Integrated library management software (ILMS)

The Central Library is functioning in a multi-storied building. The carpet area of the library is 19,712 Square Feet and the seating capacity is 250+. Library automated using Self-developing Library Management Software LIBMAN 1.0 Version – 121. Libman 1.0.121 is the complete college library management system software that enables to manage books and periodicals available in the library, which helps to keep track of all the books in stock, book issue and return, periodical subscription, periodical arrival details, find the subscription due date, view report users e-registration-branch wise, time and library utilization time more efficiently. Book purchase record can managed using Libman1.0.121, Barcode features enables to book issue/return, stock verification and find books.

Self-Developing Library Software Libman 1.0.121(Version 121)

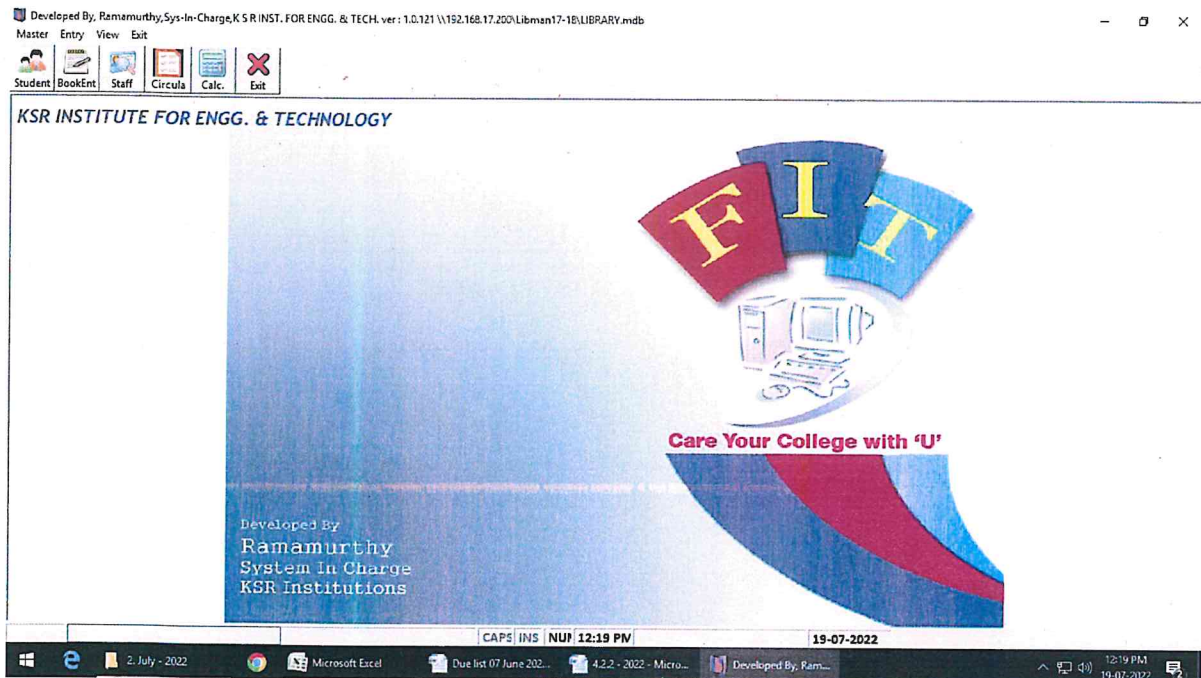

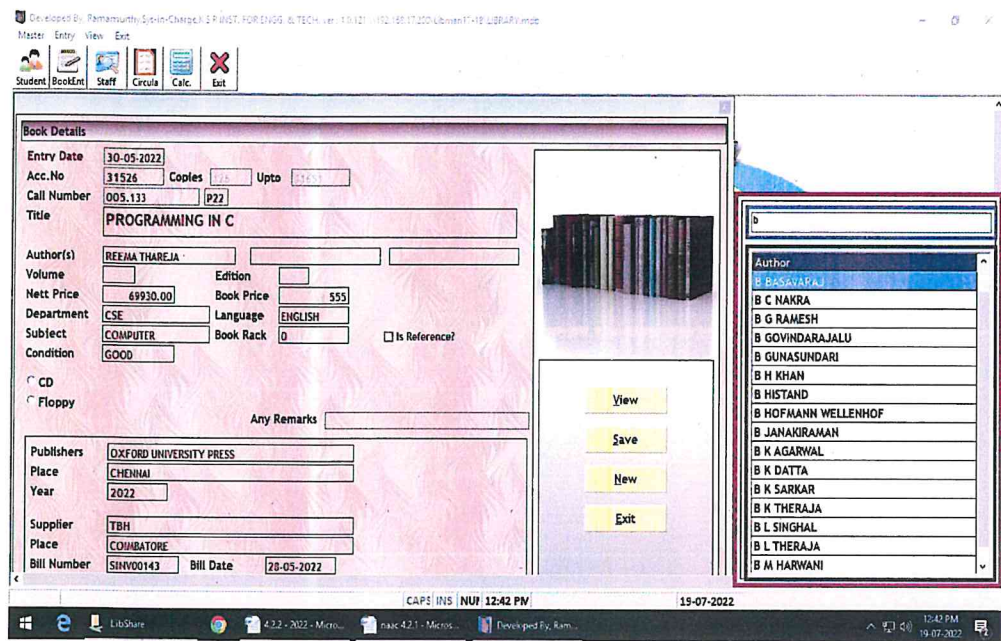

PRINCIPAL,
K S R INSTITUTE FOR
ENGINEERING AND TECHNOLOGY,
K S R, KALVI NAGAR,
TIRUCHENGODE-637 215,
NAMAKKAL Dt, TAMIL NADU.

Book Entry Module

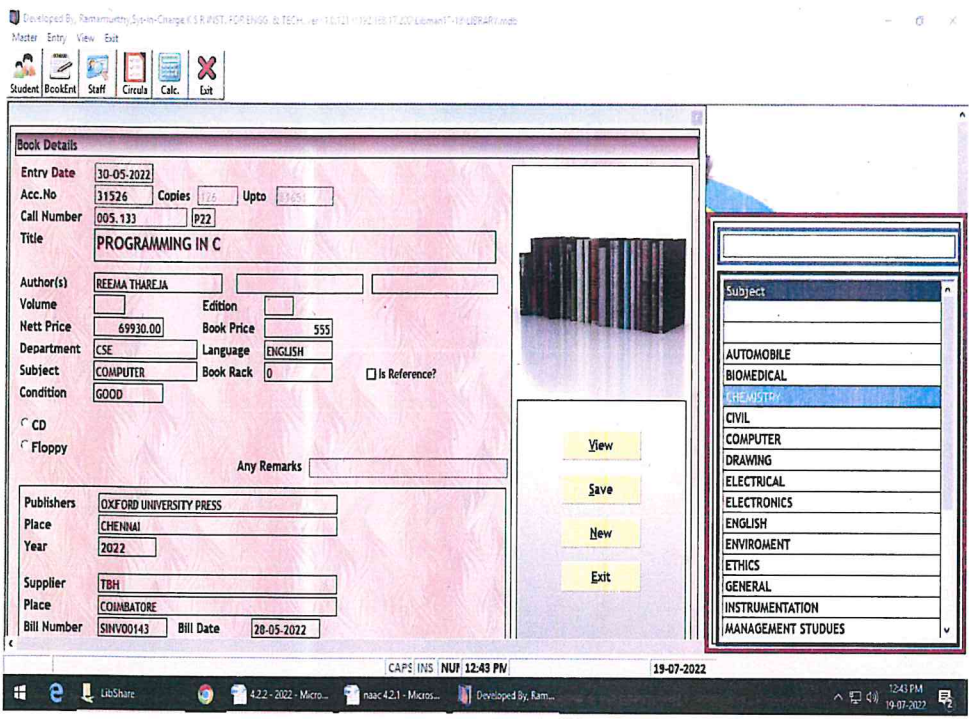

Book Entry Module



M. K. Srinivasan
PRINCIPAL.
K S R INSTITUTE FOR
ENGINEERING AND TECHNOLOGY,
K S R, KALVI NAGAR,
TIRUCHENGODE-637 215,
NAMAKKAL Dt. TAMIL NADU.

User database

Developed By: Ramamurthy,Sys-In-Charge,K.S.R.INST. FOR ENGG. & TECH. ver: 1.0.121\192.168.17.202\Libman17-18\LIBRARY.mdb - {Student Entry Screen}

Master Entry View Exit

Student
 BookEnt
 Staff
 Circula
 Calc.
 Exit

Roll No	Name	Branch	Stu.Year	Admi	Month	Year	Ticket	Total	Is Ren?	InActive	Deny	
6	21IETUIT029	LOGESHWARI S	B.TECH IT	1	2021	Apr	2025	21IETUIT029-F	10	Yes	<input type="checkbox"/>	<input type="checkbox"/>
7	21IETUIT029	LOGESHWARI S	B.TECH IT	1	2021	Apr	2025	21IETUIT029-G	10	Yes	<input type="checkbox"/>	<input type="checkbox"/>
8	21IETUIT029	LOGESHWARI S	B.TECH IT	1	2021	Apr	2025	21IETUIT029-H	10	Yes	<input type="checkbox"/>	<input type="checkbox"/>
9	21IETUIT029	LOGESHWARI S	B.TECH IT	1	2021	Apr	2025	21IETUIT029-I	10	Yes	<input type="checkbox"/>	<input type="checkbox"/>
10	21IETUIT029	LOGESHWARI S	B.TECH IT	1	2021	Apr	2025	21IETUIT029-J	10	Yes	<input type="checkbox"/>	<input type="checkbox"/>
11	13IETIT001	AADHAVAN R	B.TECH IT	2013-17	2013	Jun	2017	13IETIT001-A	4	Yes	<input checked="" type="checkbox"/>	<input checked="" type="checkbox"/>
12	13IETIT001	AADHAVAN R	B.TECH IT	2013-17	2013	Jun	2017	13IETIT001-B	4	Yes	<input checked="" type="checkbox"/>	<input checked="" type="checkbox"/>
13	13IETIT001	AADHAVAN R							4	Yes	<input checked="" type="checkbox"/>	<input checked="" type="checkbox"/>
14	13IETIT001	AADHAVAN R							4	Yes	<input checked="" type="checkbox"/>	<input checked="" type="checkbox"/>
15	17IETME001	AADHI VISHWANATH M							4	Yes	<input type="checkbox"/>	<input type="checkbox"/>
16	17IETME001	AADHI VISHWANATH M							4	Yes	<input type="checkbox"/>	<input type="checkbox"/>
17	17IETME001	AADHI VISHWANATH M							4	Yes	<input type="checkbox"/>	<input type="checkbox"/>
18	17IETME001	AADHI VISHWANATH M							4	Yes	<input type="checkbox"/>	<input type="checkbox"/>
19	1ET20IT001	AAKASH B							4	Yes	<input type="checkbox"/>	<input type="checkbox"/>
20	1ET20IT001	AAKASH B							4	Yes	<input type="checkbox"/>	<input type="checkbox"/>
21	1ET20IT001	AAKASH B							4	Yes	<input type="checkbox"/>	<input type="checkbox"/>
22	1ET20IT001	AAKASH B							4	Yes	<input type="checkbox"/>	<input type="checkbox"/>
23	21ETUME001	AAKASH E S							10	Yes	<input type="checkbox"/>	<input type="checkbox"/>
24	21ETUMEF001	AAKASH E S							10	Yes	<input type="checkbox"/>	<input type="checkbox"/>

STUDENT ENTRY SCREEN

Roll No: 21ETUME 001

Branch: B.E. MECH Year: 1

Name: AAKASH E S

Admi. Year: 2021

Validity Mon/Year: Apr 2025

Ticket Number: 21ETUME001

Number of Tickets: 10 Is Renewal his/her Card?

Email Id:

InActive Student?

Deny Issue

Save

Branch:

Admission Year:

Studying Year:

Unique Display Only Active

PRINCIPAL,
K S R INSTITUTE FOR
ENGINEERING AND TECHNOLOGY,
K S R KALVI NAGAR,
TIRUCHENGODE-637 215,
NAMAKKAL Dt. TAMIL NADU.

Circulation section

Developed By: Ramamurthy,Sys-in-Charge,K S R INST. FOR ENGG. & TECH. ver: 1.0.121 \\192.168.17.200\Libman17-19\LIBRARY.mdb - [Circulations]

Master Entry View Exit

Student BookEnt Staff Circula Calc. Exit

Issue Details

Issue Date: 19-07-2022 Due Date: 18-08-2022

Borrower's Details

Ticket Number: IET20CS011 A **DHARSHINI N**
IET20CS011
B.E. CSE

Book Details

Acc. Number

Save



Card	AcNo	Author	Title	Edition	Publication	Price	Due
------	------	--------	-------	---------	-------------	-------	-----

CAPS INS | NUI | 12:20 PM | 19-07-2022

E- Registration

S.Ramamurthy 9842788210 ver.: 1.0.61

Master View Exit

In Out Register (KS)

Student / Staff Number: 19IETCS003 Date: 19-07-2022

Name: ARAVINTH R

Branch: B.E. CSE Year: 2019 - 2023

Roll No: 19IETCS003

In Time: 12:48

Card	Name	Branch	InTime	OutTime
19IETCS003	ARAVINTH R	B.E. CSE	12:48:00 PM	
19IETCS002	AMIRTHESWARI A	B.E. CSE	12:47:00 PM	
IET20EE017	PAVITHRA D	B.E. EEE	09:13:00 AM	
IET20EE014	MAVINDI M	B.E. EEE	09:13:00 AM	

New Save F3 - Student / Staff View Exit

@ THIRUCHENGODU

CAPS INS | NUI | 12:48 PM | Login Time : 19-07-2022 12:4



M/S K.S.R. INSTITUTE FOR ENGINEERING AND TECHNOLOGY

(ADMIN BLOCK)
A-July 2nd-11

M. S. R.
PRINCIPAL,
K S R INSTITUTE FOR
ENGINEERING AND TECHNOLOGY,
K S R, KALVI NAGAR,
TIRUCHENGODE-637 215,
NAMAKKAL Dt, TAMIL NADU.

Various Features of the software - Report

Usage History : This module used to find the user history such as number of books borrowed and Penalty details. .

Developed By: Ramamurthy,Sys-In-Charge,K S R INST. FOR ENGG. & TECH. ver: 1.0.121\192.168.17.200\libman17-18\LIBRARY.mdb

S: Master Entry View Exit

Student BookEnt Staff Circula Calc Exit

Users History

Go Filter Exit

Name	Card	Tot.Card	Roll	Branch	Dept	Year	Deny	Dr. Date	Insk	In. Date
3808 HARISHWAR R	21ETUNE015	10	21ETUNE015	B.E. MECH			1	31-12-1899		31-12-1899
3809 JAYAHAR K	21ETUNE016	10	21ETUNE016	B.E. MECH			1	31-12-1899		31-12-1899
3810 KARTHI G	21ETUNE017	10	21ETUNE017	B.E. MECH			1	31-12-1899		31-12-1899
3811 KARTHIK P	21ETUNE018	10	21ETUNE018	B.E. MECH			1	31-12-1899		31-12-1899
3812 KARTHICRAJ K	21ETUNE019	10	21ETUNE019	B.E. MECH			1	31-12-1899		31-12-1899
3813 KAVYARASANI K	21ETUNE020	10	21ETUNE020	B.E. MECH			1	31-12-1899		31-12-1899
3814 KOWSIK P	21ETUNE021	10	21ETUNE021	B.E. MECH			1	31-12-1899		31-12-1899
3815 LOGESH D	21ETUNE022	10	21ETUNE022	B.E. MECH			1	31-12-1899		31-12-1899
3816 LOGESH T	21ETUNE023	10	21ETUNE023	B.E. MECH			1	31-12-1899		31-12-1899
3817 MOHAMMED	21ETUNE024	10	21ETUNE024	B.E. MECH			1	31-12-1899		31-12-1899
3818 MOHAMMED	21ETUNE025	10	21ETUNE025	B.E. MECH			1	31-12-1899		31-12-1899
3819 MOHANKUMAR M	21ETUNE026	10	21ETUNE026	B.E. MECH			1	31-12-1899		31-12-1899

SNo	InDate	Ret.Date	Ren.Date	Card	Late	Damage	LostFine	Title
1	16-05-22			21ETUNE023-A	0	0	0	A TEXTBOOK OF ENGINEERING GRAPHICS
2	16-05-22			21ETUNE023-B	0	0	0	A TEXT BOOK ON MATERIALS SCIENCE
3	27-05-22			21ETUNE023-C	0	0	0	PROFESSIONAL ENGLISH -B
4	27-05-22			21ETUNE023-E	0	0	0	BASIC ELECTRICAL AND ELECTRONICS ENGINEERING
5	27-05-22			21ETUNE023-D	0	0	0	STATISTICS AND NUMERICAL METHODS
6	16-07-22			21ETUNE023-F	0	0	0	PROBLEM SOLVING AND PYTHON PROGRAMMING

CAPS INS NUP 12:31 PM 19-07-2022

LibShare 4.2.2 - 2022 - Micro... Developed By: Ram...

12:31 PM 19-07-2022

[Signature]
PRINCIPAL,
K S R INSTITUTE FOR
ENGINEERING AND TECHNOLOGY,
K S R, KALVI NAGAR,
TIRUCHENGODE-637 215,
NAMAKKAL Dt. TAMIL NADU.

Top Library Users List

This module to find top users usage details branch and how many times used.

Developed By, Ramamurthy,Sys-In-Charge,K S R INST. FOR ENGG. & TECH. ver: 1.0.121\1192.168.17.200\Libman7-18\LIBRARY.mdb - [Student Using Books by his/her]

Master Entry View Exit

Student Bookent Staff Circula Calc. Exit

Date From To 30.06.2022

By Circulationwise By In-Out Registerwise

SNo	Card	Student / Staff Name	Major	Year	Sum
1	16IETLME02	ARUN AAKASH S	B.E. MECH	2019	222
2	14IETEE020	HARINI K	B.E. EEE	2018	186
3	14IETME004	AJITHKUMAR M	B.E. MECH	2018	124
4	12IETECO33	INDHUMATHI M (ERODE)	B.E. ECE	2016	105
5	15IETME088	NANDHAKUMAR S	B.E. MECH	2019	105
6	16IETME020	GOWTHAM P	B.E. MECH	2020	104
7	15IETME089	NARENDHIRAN M	B.E. MECH	2019	104
8	15IETME049	GOKULRAJ V	B.E. MECH	2019	104
9	16IETME046	MANIKANDAN V	B.E. MECH	2020	103
10	16IETME088	UTHAYA KUMAR M	B.E. MECH	2020	102
11	16IETME051	MOHANRAJ B	B.E. MECH	2020	99
12	15IETME098	NISHANTHI B	B.E. MECH	2019	96
13	15IETME122	SANTHOSH KUMAR R	B.E. MECH	2019	96
14	15IETEE056	MOUNISHA S	B.E. EEE	2019	95
15	13IETECO79	SRINITHI V	B.E. ECE	2017	94
16	17IETLME01	BALAJI M	B.E. MECH	2017	91
17	13IETCS42	SUMITHRA.P	B.E. CSE	2017	87
18	12IETECO49	LOGANATHAN K	B.E. ECE	2016	87
19	16IETME015	DINESH KUMAR C	B.E. MECH	2020	86
20	13IETECO23	GOKULNATH M	B.E. ECE	2017	85
21	15IETEE029	HARINI S	B.E. EEE	2019	83
22	15IETECO13	DHARANI R	B.E. ECE	2019	83

CAPS INS | NUN: 12:35 PM | 19-07-2022

LibShare | 422 - 2022 - Micro... | naac 4.2.1 - Micro... | Developed By, Ram...

12:35 PM | 19-07-2022

PRINCIPAL,
K S R INSTITUTE FOR
ENGINEERING AND TECHNOLOGY,
K S R KALVI NAGAR,
TIRUCHENGODE-637 215,
NAMAKKAL Dt. TAMIL NADU.

Auto Generation of Letters

Auto generation of periodical quotation request, non-receipt and DD sending letters

Developed By: Ramamurthy,Sys-In-Charge,K S R INST. FOR ENGG. & TECH. ver: 1.0.1211160.168.17.200 Libman17-10LIBRARY.mob - (Magazine Details Screen)

Master Entry View Exit

Student BookEnt Staff Circula Calc Exit

Magazine Name	Price/Peri	Sub Mode	Ven. Name	PDL /Page	SubDate	Pa From	To	Sub.No
1 Advances and Applications in Fluid M	6000	QUARTEI Renewal	Vijaya Books and Journals Distributors	2	2 11-03-14	1 01-01-2022	31-12-2022	9679
2 Advances in Wireless and Mobile Com	3000	HALF YE Renewal	Research India Publications	1	1 15-07-14	1 01-01-2022	31-12-2022	26245
3 Competition Success Review	1045	MONTHL Renewal	Competition Review Pvt. Ltd.	10	10 24-10-13	1 01-01-2022	31-12-2022	19-540517
4 Current develop in Artificial Intellige	3000	HALF YE Renewal	Research India Publications			1 01-01-2022	30-12-2022	
5 Current Science	3000	FORTNIG Renewal	Indian Academy of Sciences	12	12 11-03-14	1 01-01-2022	31-12-2022	1577
6 Current Trends in Information Techno	3950	TRI-ANNI Renewal	STM Journals	123	123 02-08-13	1 01-01-2022	31-12-2022	STM/SUB/8
7 Current Trends in Signal Processing	3950	TRI-ANNI Renewal	STM Journals	124	124 02-08-13	1 01-01-2022	31-12-2022	STM/SUB/8
8 Dataquest	1080	FORTNIG Renewal	Cyber Media India Ltd.	13	13 24-10-13	1 01-01-2022	31-12-2022	80637
9 Digit	999	MONTHL Renewal	Nine Dot Nine Mediaworx Pvt. Ltd.	16	16 13-11-13	1 01-01-2022	31-12-2022	K005227
10 Education World	1700	MONTHL Renewal	D.T.Media & Entertainment Pvt. Ltd.	17	17 15-07-13	1 01-01-2021	31-12-2021	35886
11 Electrical India	1000	MONTHL Renewal	Chary Publications Pvt. Ltd.	18	18 04-04-12	1 01-01-2022	31-12-2022	EI/SUB/099
12 Electronics Bazaar	1200	MONTHL Renewal	EFY Enterprises Pvt. Ltd.	19	19 11-03-14	1 01-01-2021	31-12-2021	25763
13 Electronics For You Plus	695	MONTHL Renewal	EFY Enterprises Pvt. Ltd.	20	20 04-05-11	1 01-12-2022	30-11-2022	E146464
14 Electronics Outlook	1000	BI-MONT Renewal	Elcina Electronic Industries Association of India	21	21 11-03-14	1 01-01-2022	31-12-2022	#IDEEO337
15 Far East Journal of Electronics and C	6000	QUARTEI Renewal	Vijaya Books and Journals Distributors	23	23 11-03-14	1 01-01-2022	31-12-2022	9679
16 General Knowledge Today	240	MONTHL Renewal	Competition Review Pvt. Ltd.	26	26 23-10-13	1 01-01-2022	31-12-2022	19-540517

Print

Generate Letter

Filter Options

Department: Sub Mode:

Periodical Type:

Periodicity:

Due Month: Year:

Go

To Generate Complaint Letter

File Name:

Details:

CAPS INS NUI 12:33 PM 19-07-2022

M. K. S. R.
PRINCIPAL.
K S R INSTITUTE FOR
ENGINEERING AND TECHNOLOGY,
K S R KALVI NAGAR,
TIRUCHENGODE-637 215,
NAMAKKAL DI, TAMIL NADU.

Journal Arrival Report – Branch Wise

Developed By: Ramamurthy,Sys-In-Charge,K.S.R.INST.FOR ENGG.&TECH.ver: 1.0.121\1192.168.17.202\libman17-19\LIBRARY.mdb - (Magazine Arrival Entry Screen)

- 0 X

Master Entry View Exit

- 0 X



Magazine Name	Per	In Date	Mon Year	Vol	Iss	Price	Sta
IEEE Trans on Circuits and Sys II Express Briefs	MONTHLY	15-06-2020	Apr 2020	67	4	Rs. 0	N
IEEE Trans on Circuits and Sys II Express Briefs	MONTHLY	15-06-2020	Mar 2020	67	3	Rs. 0	N
IEEE Trans on Circuits and Sys II Express Briefs	MONTHLY	18-09-2020	May 2020	67	5	Rs. 0	N
IEEE Trans on Circuits and Sys II Express Briefs	MONTHLY	18-09-2020	Jun 2020	67	6	Rs. 0	N
IEEE Trans on Circuits and Sys II Express Briefs	MONTHLY	08-09-2020	Jul 2020	67	7	Rs. 0	N
IEEE Trans on Circuits and Sys II Express Briefs	MONTHLY	17-11-2020	Sep 2020	67	9	Rs. 0	N
IEEE Trans on Circuits and Sys II Express Briefs	MONTHLY	17-11-2020	Aug 2020	67	8	Rs. 0	N
IEEE Trans on Circuits and Sys II Express Briefs	MONTHLY	25-11-2020	Oct 2020	67	10	Rs. 0	N
IEEE Trans on Circuits and Sys II Express Briefs	MONTHLY	29-12-2020	Nov 2020	67	11	Rs. 0	N
IEEE Trans on Circuits and Sys II Express Briefs	MONTHLY	21-01-2021	Dec 2020	67	12	Rs. 0	N
IEEE Trans on Circuits and Sys II Express Briefs	MONTHLY	12-02-2021	Jan 2021	68	1	Rs. 0	N
IEEE Trans on Circuits and Sys II Express Briefs	MONTHLY	26-03-2021	Feb 2021	68	2	Rs. 0	N
IEEE Trans on Circuits and Sys II Express Briefs	MONTHLY	30-03-2021	Mar 2021	68	3	Rs. 0	N
IEEE Trans on Circuits and Sys II Express Briefs	MONTHLY	28-07-2021	Jun 2021	68	6	Rs. 0	N

Filter Options

Periodicals Name: IEEE Trans on Circuits and Sys II Express Briefs

Month: [Dropdown]

Year: [Dropdown]

Nat/International: [Dropdown]

Department: [Dropdown]

An. From: [Text] To: [Text]

Go

Content & Keyword Details

Group	Contents
[Empty]	

Other Attachment Details

[Empty]

CAPS INS NUI 12:35 PM

19-07-2022



[Signature]
PRINCIPAL,
K S R INSTITUTE FOR
ENGINEERING AND TECHNOLOGY,
K S R KALVI NAGAR,
TIRUCHENGODE-637 215,
NAMAKKAL Dt. TAMIL NADU.

Department library issue – Report view branch wise list

Department Issue Entry Screen

SNo	Iss.Date	Department	Dep. Incharge	Acc.No	Title	Author Name	Publisher	Price	Edition
1	18-06-2012	BE CSE	B KALAWATHI	7	TEST YOUR C++ SKILLS	YASHVANTH KANETKAR	BPB PUBLIC	210	1
2	18-06-2012	BE CSE	B KALAWATHI	5406	COMPUTER PROGRAMMING IN C	RAJARAMAN V.,	PHI	195	
3	18-06-2012	BE CSE	B KALAWATHI	5269	COMPUTER PROGRAMMING IN C	RAJARAMAN V.,	PHI	195	
4	18-06-2012	BE CSE	B KALAWATHI	645	DATA STRUCTURES USING C & C	AARON M. TANENBAUM,	PHI LEARNI	295	4
5	18-06-2012	BE CSE	B KALAWATHI	648	DATA STRUCTURES USING C & C	AARON M. TANENBAUM,	PHI LEARNI	295	4
6	18-06-2012	BE CSE	B KALAWATHI	5045	JAVA SCRIPT THE COMPLETE REI	THOMAS POWELL,FRITZ	TMH	640	2
7	18-06-2012	BE CSE	B KALAWATHI	5264	DATABASE SYSTEM CONCEPTS	ABRAHAM SILBERSCHAT	TMH	703.3	
8	18-06-2012	BE CSE	B KALAWATHI	2218	DATA MINING	RICHARD J.ROIGER.,	PEARSON E	399	2
9	18-06-2012	BE CSE	B KALAWATHI	723	MASTERING C++	VENUGOPAL K.R.,	TATA MC GI	425	35
10	18-06-2012	BE CSE	B KALAWATHI	477	COMPUTER SYSTEM ARCHITECT	MORRIS M MARATAS.,	PEARSON E	325	3
11	18-06-2012	BE CSE	B KALAWATHI	478	COMPUTER SYSTEM ARCHITECT	MORRIS M MARATAS.,	PEARSON E	325	3
12	18-06-2012	BE CSE	B KALAWATHI	4798	JAVA SCRIPT 2 STEP BY STEP	STEVE SUEHRING.,	PHI	495	2
13	18-06-2012	BE CSE	B KALAWATHI	5446	JAVA IN EASY STEPS	MIKE MCGRATH.,	TMH	195	3
14	18-06-2012	BE CSE	B KALAWATHI	31	PRINCIPLES AND PRACTICE OF IN	MICHAEL E. WHITMAN.,	CENGAGE L	315	1

Return Delete Exit

Filter Screen

Include Return Entries

Department:

Issue Date:

PRINCIPAL.
K S R INSTITUTE FOR
ENGINEERING AND TECHNOLOGY,
K S R KALVI NAGAR,
TIRUCHENGODE-637 215,
NAMAKKAL Dt. TAMIL NADU.

Periodical View Report – Current and Expire List

Developed By: Ramamurthy, Sys-In-Charge, K S R INST. FOR ENGG. & TECH. ver : 1.0.121 \\192.168.17.200\libman17-18\LIBRARY.mdb - [Magazine Details Screen]

Master Entry View Exit

Student BookEnt Staff Circula Calc. Exit

Magazine Name	Price	Peri	Sub Mode	Ven. Name	PDL	Page	SubDate	Pe	From	To	Sub. No
1 Advances and Applications in Fluid M	6000	QUARTEI	Renewal	Vijaya Books and Journals Distributors	2	2	11-03-14	1	01-01-2022	31-12-2022	9679
2 Advances in Wireless and Mobile Com	3000	HALF YE	Renewal	Research India Publications	1	1	15-07-14	1	01-01-2022	31-12-2022	26245
3 Competition Success Review	1045	MONTHL	Renewal	Competition Review Pvt. Ltd.	10	10	24-10-13	1	01-01-2022	31-12-2022	19-540517:
4 Current develop in Artificial Intellige	3000	HALF YE	Renewal	Research India Publications				1	01-01-2022	30-12-2022	
5 Current Science	3000	FORTNIG	Renewal	Indian Academy of Sciences	12	12	11-03-14	1	01-01-2022	31-12-2022	1577
6 Current Trends in Information Techno	3950	TRI-ANNI	Renewal	STM Journals	123	123	02-08-13	1	01-01-2022	31-12-2022	STM/SUB/8:
7 Current Trends in Signal Processing	3950	TRI-ANNI	Renewal	STM Journals	124	124	02-08-13	1	01-01-2022	31-12-2022	STM/SUB/8:
8 Dataquest	1080	FORTNIG	Renewal	Cyber Media India Ltd.	13	13	24-10-13	1	01-01-2022	31-12-2022	80637
9 Digit	999	MONTHL	Renewal	Nine Dot Nine Mediaworx Pvt. Ltd.	16	16	13-11-13	1	01-01-2022	31-12-2022	K005227
10 Education World	1700	MONTHL	Renewal	D.T.Media & Entertainment Pvt. Ltd.	17	17	15-07-13	1	01-01-2021	31-12-2021	35886
11 Electrical India	1000	MONTHL	Renewal	Chary Publications Pvt. Ltd.	18	18	04-04-12	1	01-01-2022	31-12-2022	EI/SUB/099
12 Electronics Bazaar	1200	MONTHL	Renewal	EFY Enterprises Pvt. Ltd.	19	19	11-03-14	1	01-01-2021	31-12-2021	Z5763
13 Electronics For You Plus	695	MONTHL	Renewal	EFY Enterprises Pvt. Ltd.	20	20	04-05-11	1	01-12-2022	30-11-2022	E146464
14 Electronics Outlook	1000	BI-MONT	Renewal	Elcina Electronic Industries Association of India	21	21	11-03-14	1	01-01-2022	31-12-2022	#IDEE0337
15 Far East Journal of Electronics and C	6000	QUARTEI	Renewal	Vijaya Books and Journals Distributors	23	23	11-03-14	1	01-01-2022	31-12-2022	9679
16 General Knowledge Today	240	MONTHL	Renewal	Competition Review Pvt. Ltd.	26	26	23-10-13	1	01-01-2022	31-12-2022	19-540517:

Print **Generate Letter**

Filter Options

Department: Sub Mode:

Periodical Type:

Periodicity:

Due Month: Year:

Go

To Generate Complaint Letter

File Name:

Close

CAPS INS NUI 12:38 PM 19-07-2022

PRINCIPAL,
K S R INSTITUTE FOR
ENGINEERING AND TECHNOLOGY,
K S R KALVI NAGAR,
TIRUCHENGODE-637 215,
NAMAKKAL Dt. TAMIL NADU,

User – Library usage Time

S.Ramamurthy 9842788210 ver. : 1.0.61

Master View Exit

Date: In Time From: To:

Branch: Out Time From: To:

Go

Card	Name	RollNo	Branch	InTime	OutTime	Spend
29	IET20BM019	MEIAZHAGAN M	IET20BM019	B.E. BME	01:16:00 PM	01:29:00 PM 00:13
30	19IETEE015	NANDHINI M	19IETEE015	B.E. EEE	01:31:00 PM	01:32:00 PM 00:01
31	IETFIT31	KANNAN N	IT		01:31:00 PM	01:56:00 PM 00:25
32	21ETUEE010	GOWTHAM A	21ETUEE010	B.E. EEE	01:32:00 PM	02:21:00 PM 00:49
33	21ETUEE014	HARIHARAN P	21ETUEE014	B.E. EEE	01:32:00 PM	02:21:00 PM 00:49
34	21ETUEE015	HARISH P	21ETUEE015	B.E. EEE	01:32:00 PM	02:21:00 PM 00:49
35	21ETUEE016	KARTHIK V	21ETUEE016	B.E. EEE	01:32:00 PM	02:22:00 PM 00:50
36	21ETUEE017	KAVIN K K	21ETUEE017	B.E. EEE	01:32:00 PM	02:22:00 PM 00:50
37	21ETUEE019	KIRTHICK RAJ K M	21ETUEE019	B.E. EEE	01:32:00 PM	02:22:00 PM 00:50
38	21ETUEE020	KISHORE C	21ETUEE020	B.E. EEE	01:32:00 PM	02:22:00 PM 00:50
39	21ETUEE021	MANIKANDEESWARAN A	21ETUEE021	B.E. EEE	01:32:00 PM	02:22:00 PM 00:50
40	21ETUEE023	NAVEEN KUMAR K	21ETUEE023	B.E. EEE	01:32:00 PM	02:22:00 PM 00:50
41	21ETUEE013	HARIHARAN K	21ETUEE013	B.E. EEE	01:32:00 PM	02:21:00 PM 00:49
42	21ETUEE022	MAREESWARAN P	21ETUEE022	B.E. EEE	01:32:00 PM	02:22:00 PM 00:50
43	21ETUEE005	BHARANITAREN M P	21ETUEE005	B.E. EEE	01:32:00 PM	02:21:00 PM 00:49
44	21ETUEE001	AATHI KESAVAN G	21ETUEE001	B.E. EEE	01:32:00 PM	02:21:00 PM 00:49
45	21ETUEE012	HARIHARAN D	21ETUEE012	B.E. EEE	01:32:00 PM	02:21:00 PM 00:49

Maximum Time Spending Student is : SANTHRU V Roll No : IET20IT046 Spending 1 Hrs.

Now Staff : 0 Students : 2 are using this Library

ENGINEERING AND TECHNOLOGY

@ THIRUCHENGODU

(ADMIN BLOCK)

A-July 2nd-11

CAPS INS | NUM: 12:46 PM | Login Time : 19-07-2022 12:4



PRINCIPAL,
K S R INSTITUTE FOR
ENGINEERING AND TECHNOLOGY,
K S R KALVI NAGAR,
TIRUCHENGODE-637 215,
NAMAKKAL Dt. TAMIL NADU

Branch Wise- Subject – Number of Tiles

Developed By: Ramamurthy,Sys-In-Charge,K S R INST. FOR ENGG. & TECH. ver: 1.0.121 \\192.168.17.200\Library\LIBRARY.mdb - [Title wise Details]

Master Entry View Exit

Student BookEnt Staff Circula Calc. Exit

Department Details

	Title	Dept	No.of Volumes
1	8085 MICROPROCESSOR AND ITS APPLICATIONS	ECE	8
2	8085 MICROPROCESSOR AND ITS INTERFACING	ECE	1
3	8085,8086 MICROPROCESSORS AND 8051 MICROCONTROLLER HARDWARE, APPLICATIONS AND INTERFACING	ECE	5
4	8086 MICROPROCESSOR AND ITS APPLICATIONS	ECE	13
5	A COMPLETE GUIDE TO GATE ELECTRONICS AND COMMUNICATION ENGINEERING	ECE	2
6	A FIRST COURSE IN ELECTRONICS	ECE	4
7	A MODERN APPROACH TO VERBAL & NON-VERBAL REASONING	ECE	1
8	A TEXT BOOK OF DIGITAL ELECTRONICS	ECE	4
9	A TEXT BOOK ON PHYSICS FOR ELECTRONICS ENGINEERING	ECE	61
10	A TEXTBOOK OF APPLIED ELECTRONICS	ECE	12
11	A TEXTBOOK OF ELECTRICAL TECHNOLOGY ELECTRONICS DEVICES AND CIRCUITS	ECE	2
12	A TEXTBOOK ON PROFESSIONAL ETHICS AND HUMAN VALUES	ECE	1
13	A VHDL PRIMER	ECE	1
14	AD HOC AND SENSOR NETWORKS	ECE	2
15	AD HOC MOBILE WIRELESS NETWORKS PROTOCOLS AND SYSTEMS	ECE	24
16	AD HOC NETWORKING	ECE	5
17	AD HOC NETWORKING TOWARDS SEAMLESS COMMUNICATIONS	ECE	3
18	AD HOC WIRELESS NETWORKING	ECE	7
19	AD HOC WIRELESS NETWORKS ARCHITECTURES AND PROTOCOLS	ECE	25
20	ADAPTIVE SIGNAL PROCESSING	ECE	3

CAPS INS NUN 12:41 PM 19-07-2022

LibShare 4.2.2 - 2022 - Micro... naac 4.2.1 - Micro... Developed By: Ram... 12:41 PM 19-07-2022

M. K. Srinivasan
PRINCIPAL,
K S R INSTITUTE FOR
ENGINEERING AND TECHNOLOGY,
K S R KALVI NAGAR,
TIRUCHENGODE-637 215,
NAMAKKAL Dt. TAMIL NADU.

WEB OPAC SEARCH (insproplues)

The screenshot shows a web browser window displaying the OPAC (Online Public Access Catalog) search interface for K S R Institute for Engineering and Technology. The browser's address bar shows the URL insproplus.com/ksropac/. The page header includes the text "Select College | K S R Institute for Engineering and Technology" and "Hit Status 0". The main heading is "OPAC" with a "NewsFeed" link. Below the heading is a banner image of a library aisle. The search interface is divided into several sections: a search criteria section on the left with fields for "Search for" (set to "Books"), "Book Title" (containing "computer science"), "Author", "Publisher", "Edition", "Keyword 1", "Keyword 2", "Keyword 3", and "Subject"; a search criteria section in the middle with "Search Criteria" (set to "Like") and "Search Scope" (set to "And"); a search criteria section on the right with dropdown menus for "Library Name", "Department", "Access No.", "Call Number", "Topic", "ISBN", "Language", "Book Status", and "Bill No.", and a "Bill Date" field. A "Search" button is located below the search criteria sections. The browser's taskbar at the bottom shows the Windows logo, several open applications (including Microsoft Word and Google Chrome), and the system tray with the date and time (12:52 PM, 19-07-2022).

PRINCIPAL,
K S R INSTITUTE FOR
ENGINEERING AND TECHNOLOGY,
K S R, KALVI NAGAR,
TIRUCHENGODE-637 215,
NAMAKKAL Dt. TAMIL NADU.